

# Neural codes for 'neuroethogram' in the macaque dorsomedial parietal cortex

Lei WANG<sup>1,2,3</sup>, Xufeng ZHOU<sup>1</sup>, Jie YANG<sup>1</sup>, Huimin WANG<sup>1,3,4</sup>, Aihua CHEN<sup>3</sup>, Sze Chai KWOK<sup>1,2,3,4\*</sup>

1 School of Psychology and Cognitive Science, East China Normal University, Shanghai, China; 2 Phyllo-Cognition Laboratory, Division of Natural and Applied Sciences, Duke Kunshan University; Division of Natural and Applied Sciences, Duke Kunshan University, Duke Institute for Brain Sciences, Kunshan, Jiangsu, China; 3 Key Laboratory of Brain Functional Genomics (Ministry of Education), Shanghai Key Laboratory of Magnetic Resonance, East China Normal University, Shanghai, China; 4 Shanghai Changning Mental Health Center, Affiliated Mental Health Center, Shanghai, China;

\*Corresponding author: [sze-chai.kwok@st-hughs.oxon.org](mailto:sze-chai.kwok@st-hughs.oxon.org); [wanglei@psy.ecnu.edu.cn](mailto:wanglei@psy.ecnu.edu.cn)

## Introduction

- The dmPPC plays critical roles in multifaceted cognitive processes, including visual-spatial attention and locomotion (Bartels et al., 2008), sensorimotor transformation, self-related processing (Cavanna & Trimble, 2006), and episodic memory formation and retrieval (Brodth et al., 2018), as well as an integral hub for extracting and scaffolding information in real-time from the environment (Reagh & Ranganath, 2021) as well as with other agents (Kravitz et al., 2011).
- Primate Area 7 is part of a social interaction network (Sliwa & Freiwald, 2017) and a posterior-medial memory network (Ranganath & Ritschey, 2012), we predict that dmPPC neurons process information embedded within complex behaviorally meaningful events in a multiplex manner.
- The primate precuneus plays an essential role in temporal information processing (Murray et al., 2014) involved in time estimation (Onoe et al., 2001) and temporal information integration of movies of up to 12 s (Hasson et al., 2008).

## Methods

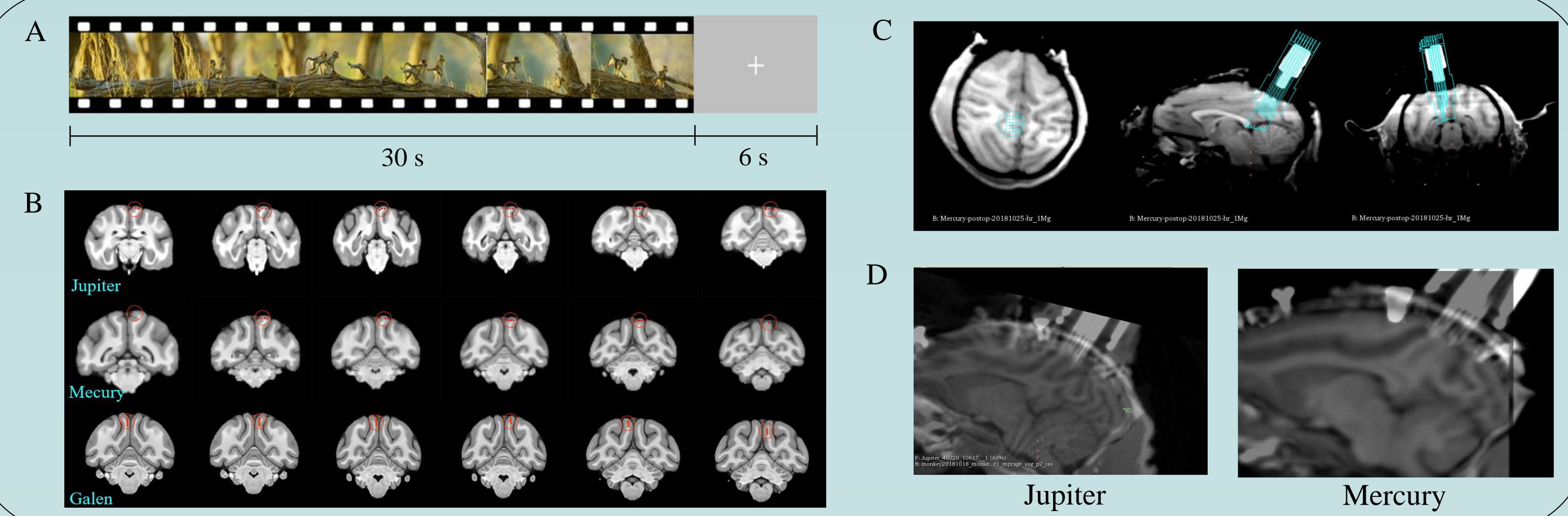

## Results

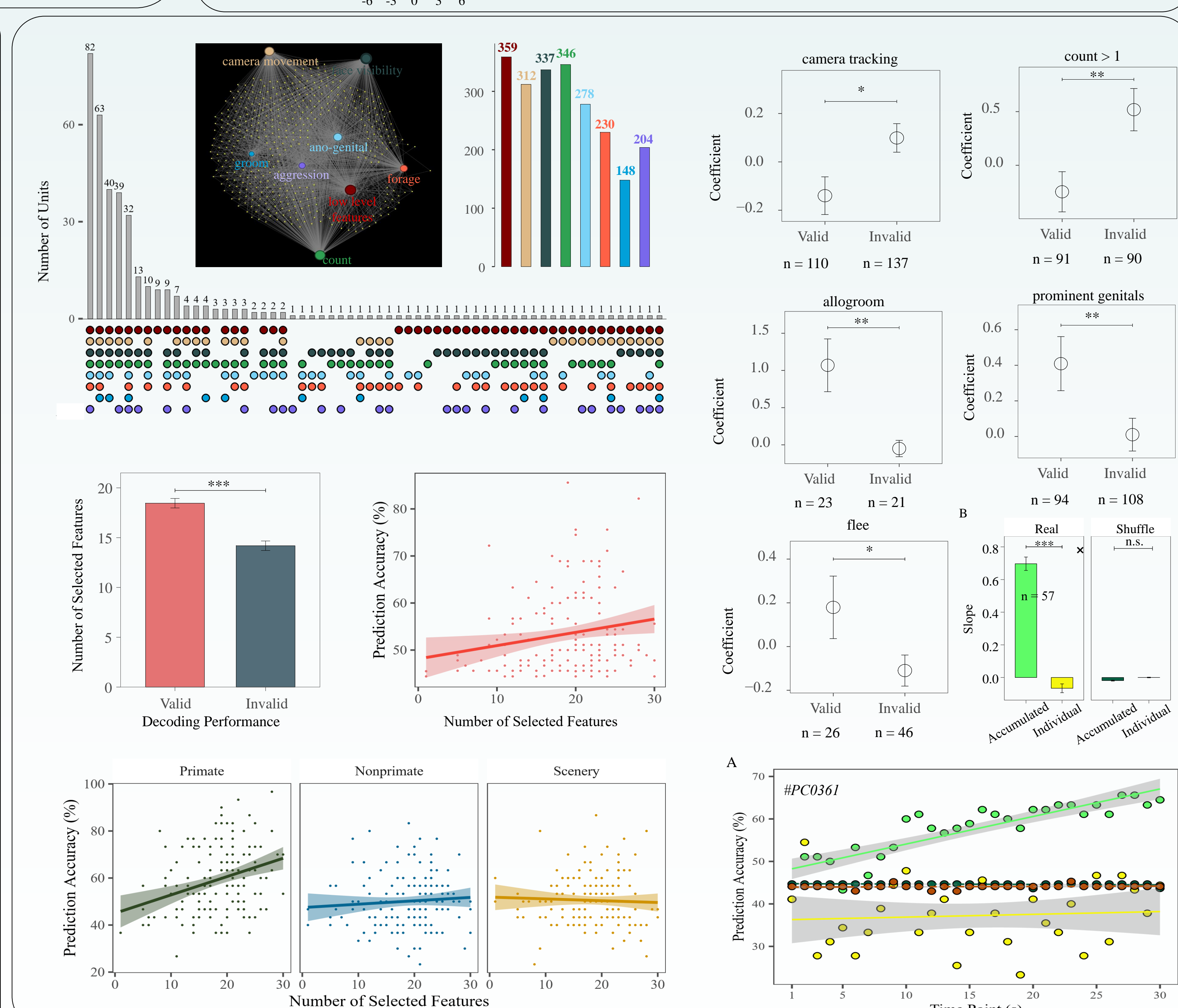
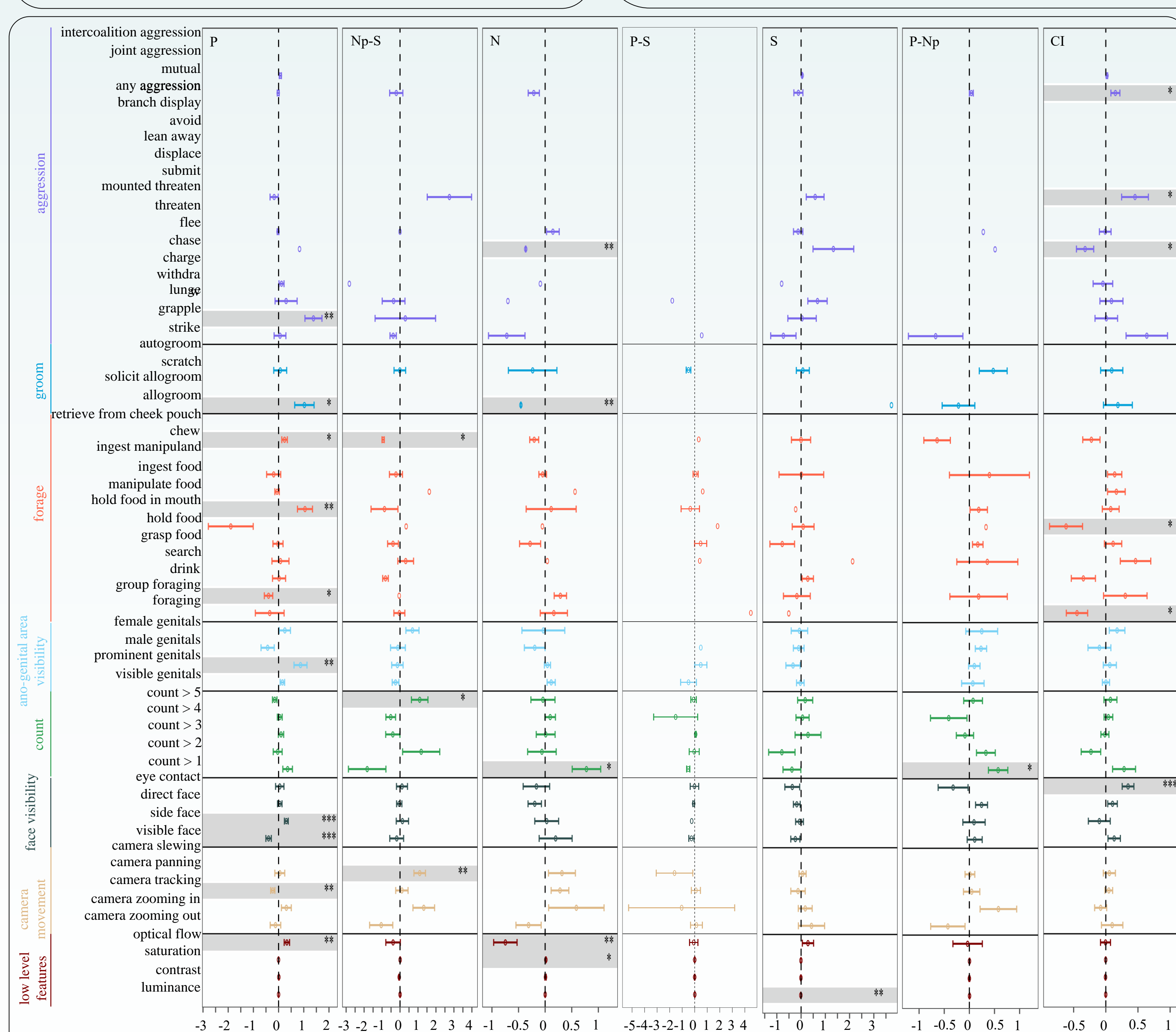
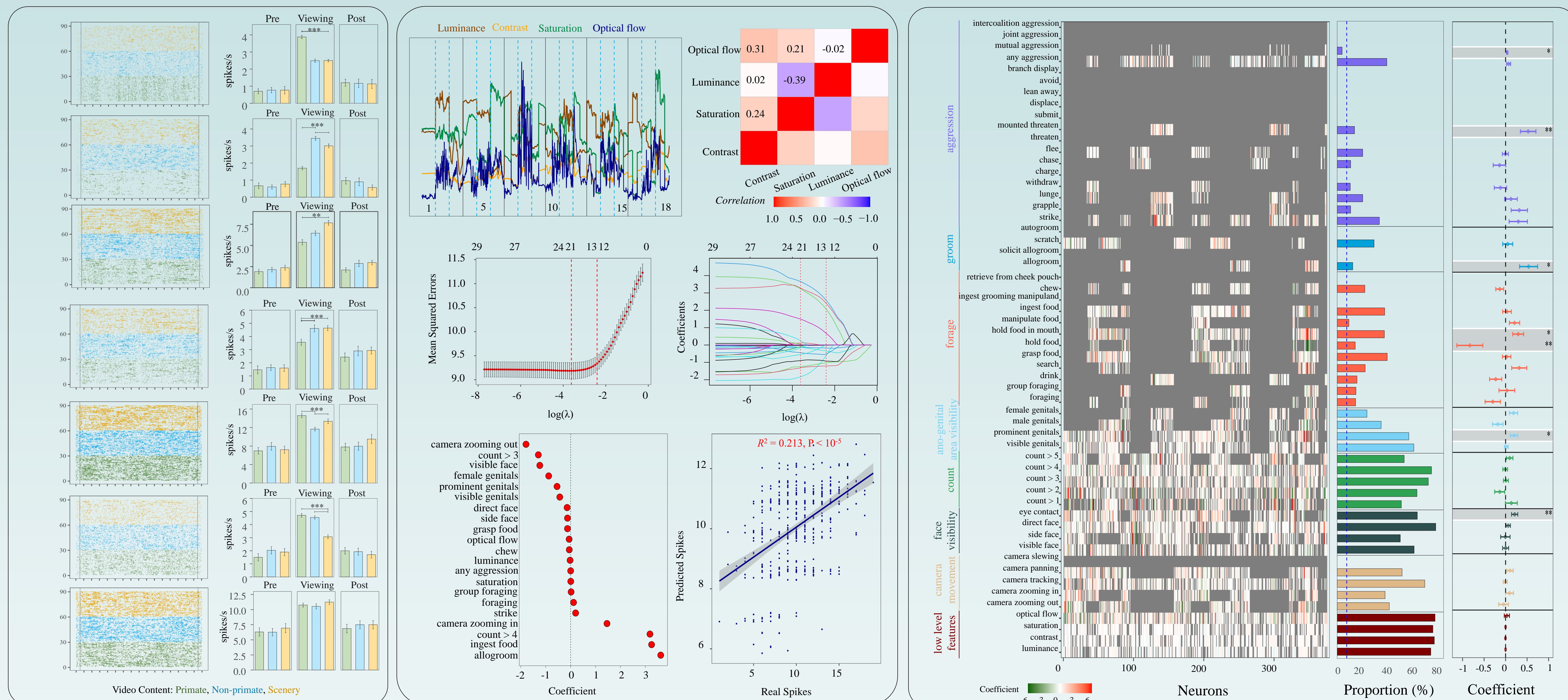

## Conclusion

- Neural codes for "neuroethogram" in macaque dorsomedial parietal cortex
- Parietal neural codes exhibit mixed selectivity of event features
- Dorsomedial PPC neurons support a long temporal receptive window for episodes

Email: [leiwang@psy.ecnu.edu.cn](mailto:leiwang@psy.ecnu.edu.cn); [szechai.kwok@duke.edu](mailto:szechai.kwok@duke.edu)

## References

- Bartels, A., et al., (2008). Cerebral cortex. 2. Cavanna, A. E., & Trimble, M. R. (2006). Brain. 3. Brodth, S et al., (2016). Proceedings of the National Academy of Sciences. 4. Kravitz, D. J., et al., (2011). Nature Reviews Neuroscience. 5. Reagh, Z. M., & Ranganath, C. (2021). BioRxiv. 6. Sliwa, J., & Freiwald, W. A. (2017). Science. 8. Ranganath, C., & Ritschey, M. (2012). Nature Reviews Neuroscience. 9. Murray, J. D., et al., (2014). Nature neuroscience. 10. Onoe, H., et al., (2001). Neuroimage. 11. Hasson, U., et al., (2008). Journal of Neuroscience.